

PLAN SHOWING THE EXISTING BUILDING TO BE REGULARISED AND PROPOSED ADDITIONAL CONSTRUCTION OF RESIDENTIAL BUILDING

IN SNO 615/1/3 PLOT NO 133 IN GANAPATHY MUDALI STREET (VIJAYALAKSHMIPURAM MAIN ROAD) AMBATTUR VILLAGE

AMBATTUR TOWNSHIP

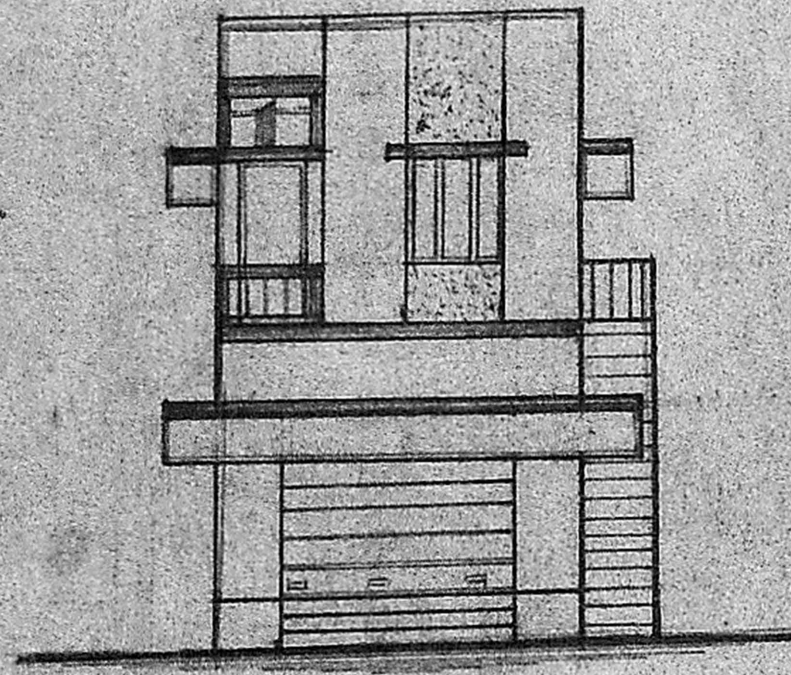

ELEVATION

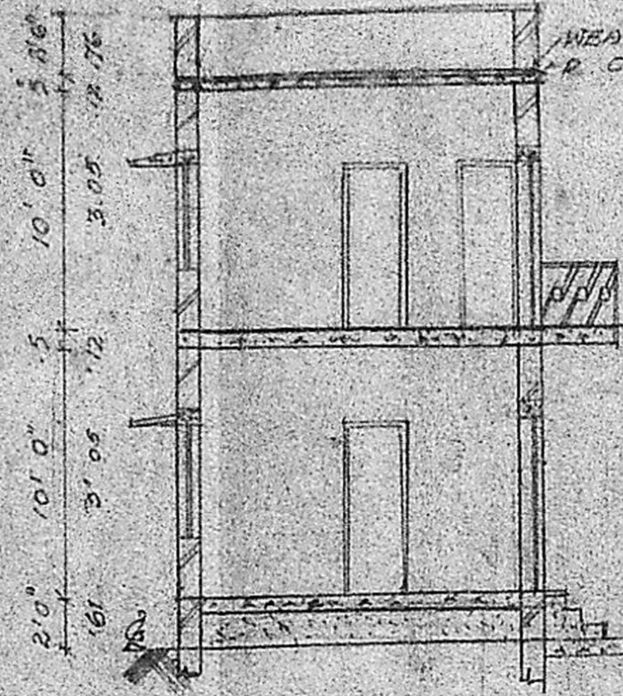

SECTION ON A-A

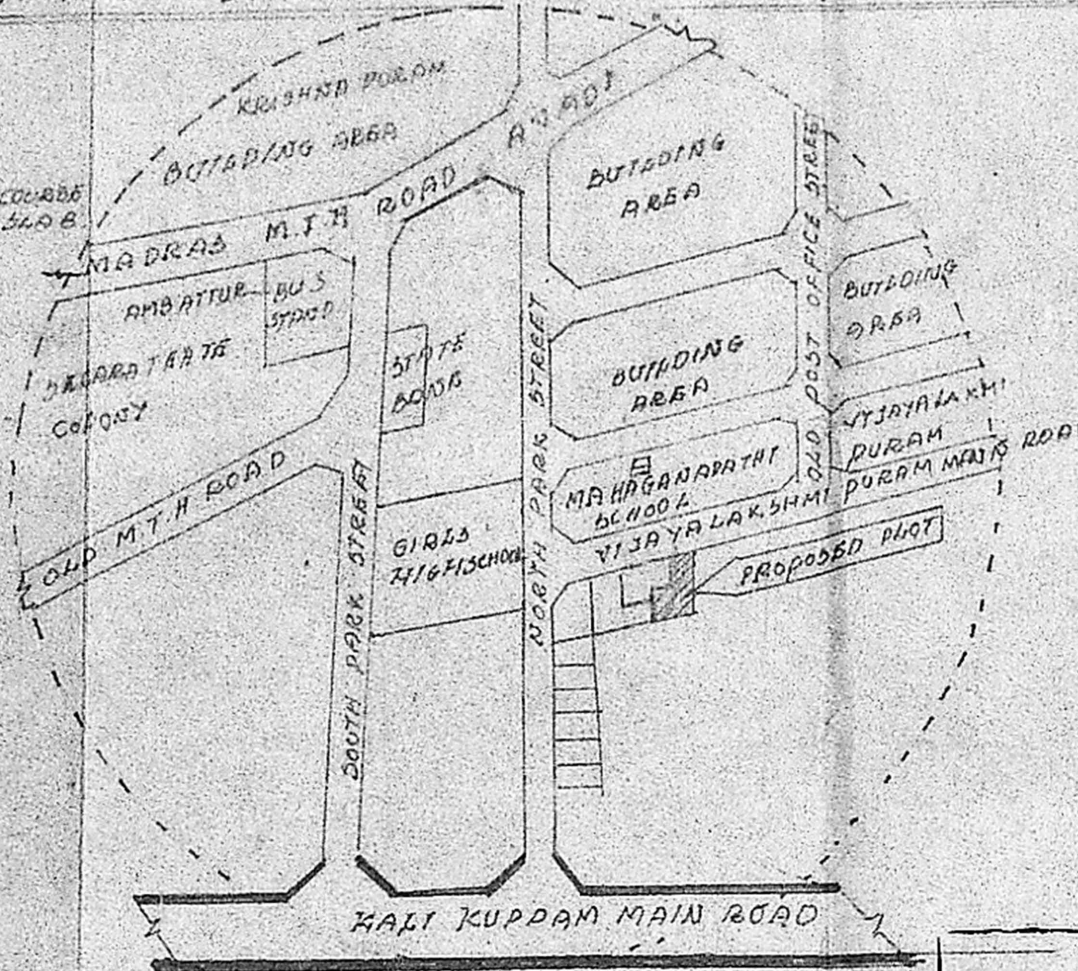

KEY PLAN (NTS)

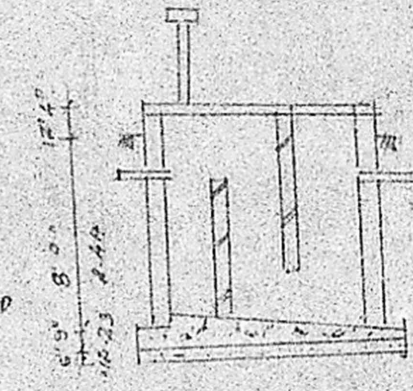

SECTION OF WALL

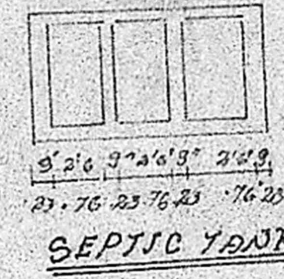

SEPTIC TANK

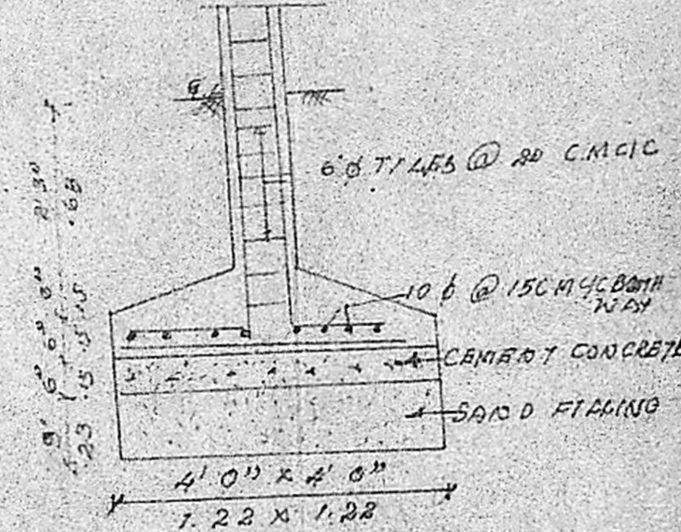

DETAILS OF FOUNDATION

**SPECIFICATIONS**  
 FOUNDATION CONCRETE 1:4:8 MIX  
 40 MM H.B.G. METAL BRICK WORK IN  
 C.M 1:5 IN FOUNDATION & IN SUPER-  
 STRUCTURE R.C.C. 1:2:4 MIX IN LINTEL  
 CUM SUNSHADE, BEAMS, COLUMNS, ROOF-  
 SLAB AND IN PLINTH BEAM ETC. DOORS  
 AND WINDOWS ARE IN TEAK WOOD.  
 PLASTERING THE WALLS IN C.M 1:5 OF  
 1:3 FLOORING IN MOSAIC USING GREY  
 CHIPS. WEATHERING COURSE OVER ROOF-  
 SLAB USING WITH SUITABLE SLOPE

**JOINERY DETAILS**

- R/S - ROLLING SHUTTER - 10'0" x 7'0"
- D - DOOR - 3'6" x 7'0"
- D1 - DOOR - 3'0" x 7'0"
- D2 - DOOR - 2'6" x 7'0"
- W - WINDOW - 4'6" x 4'6"
- W1 - WINDOW - 4'0" x 4'6"
- V - VENTILATOR - 2'0" x 1'6"

**AREA DETAILS**

Plot extent - 2974 sqft (0.0726 ha)  
 PLINTH AREA -  
 EXISTING BLDG - 580 sqft (0.0133 ha)  
 PROPOSED 1<sup>st</sup> FLOOR - 577 sqft (0.0132 ha)  
 PROPOSED 2<sup>nd</sup> FLOOR - 575 sqft (0.0131 ha)

**SIG. OF OWNER**

K. G. Shanmugam

**SIG. OF LIC. SURVEYOR**

M. MOHAN  
 CONSULTING ENGINEER  
 CORPORATION OF M.  
 AVADI, AMBATTUR TOWNSHIP  
 LICENCED SURVEYOR

M.M. CONSTRUCTION  
 NO. 1, M.T.H. ROAD,  
 AMBATTUR-53

Planning Permit No. A/1629/90  
**APPROVED**  
 SUBJECT TO THE CONDITIONS IN  
 THIS OFFICE LETTER.  
 No. A2/17256/90 Dated 12-12-90  
 J. Jayaram  
 12.12.90  
 SUBDIVISION APPROVED - L.R. No. 545/80/N2  
 M.M.D.A. REP. No. P.P.N. No. 68/80  
 FOR MEMBER SECRETARY  
 MADRAS METROPOLITAN  
 DEVELOPMENT AUTHORITY  
 MADRAS - 600 008.

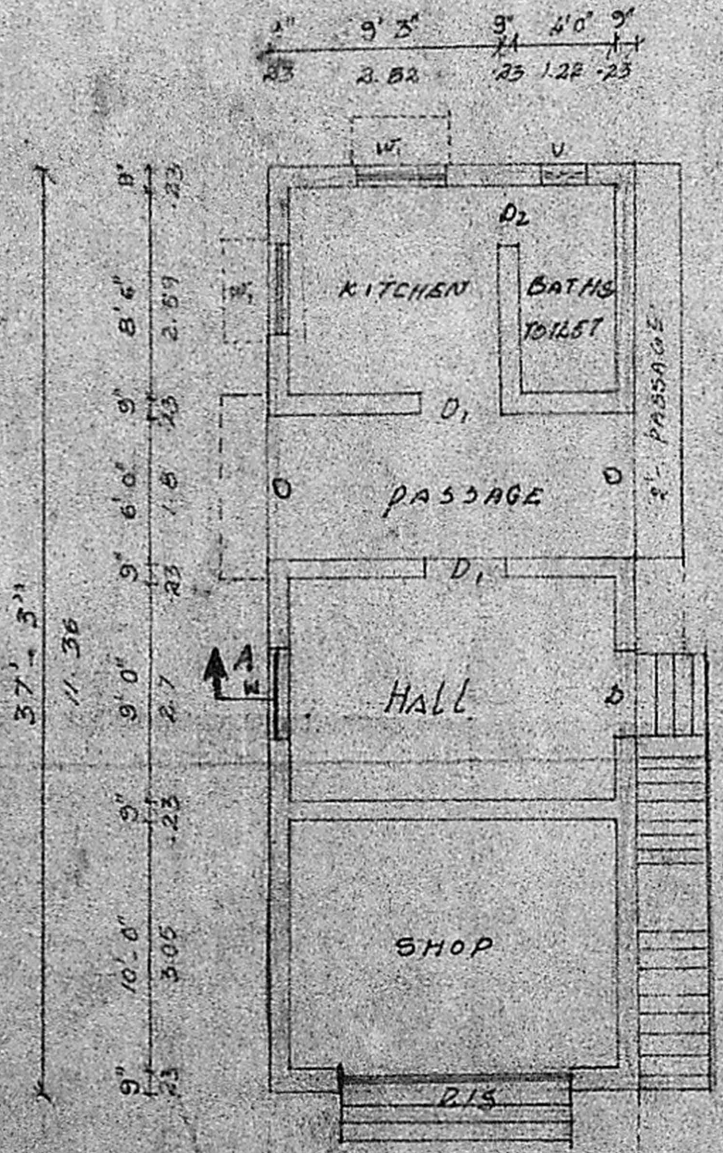

G. FLOOR PLAN

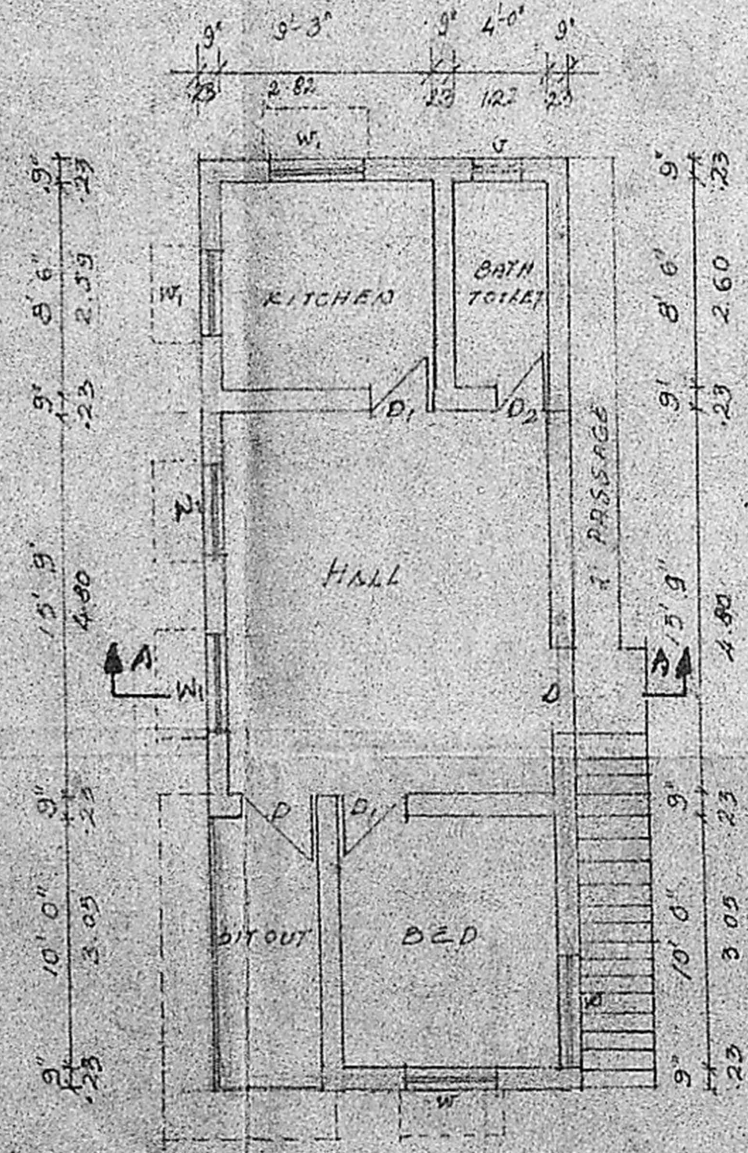

1<sup>ST</sup> FLOOR PLAN

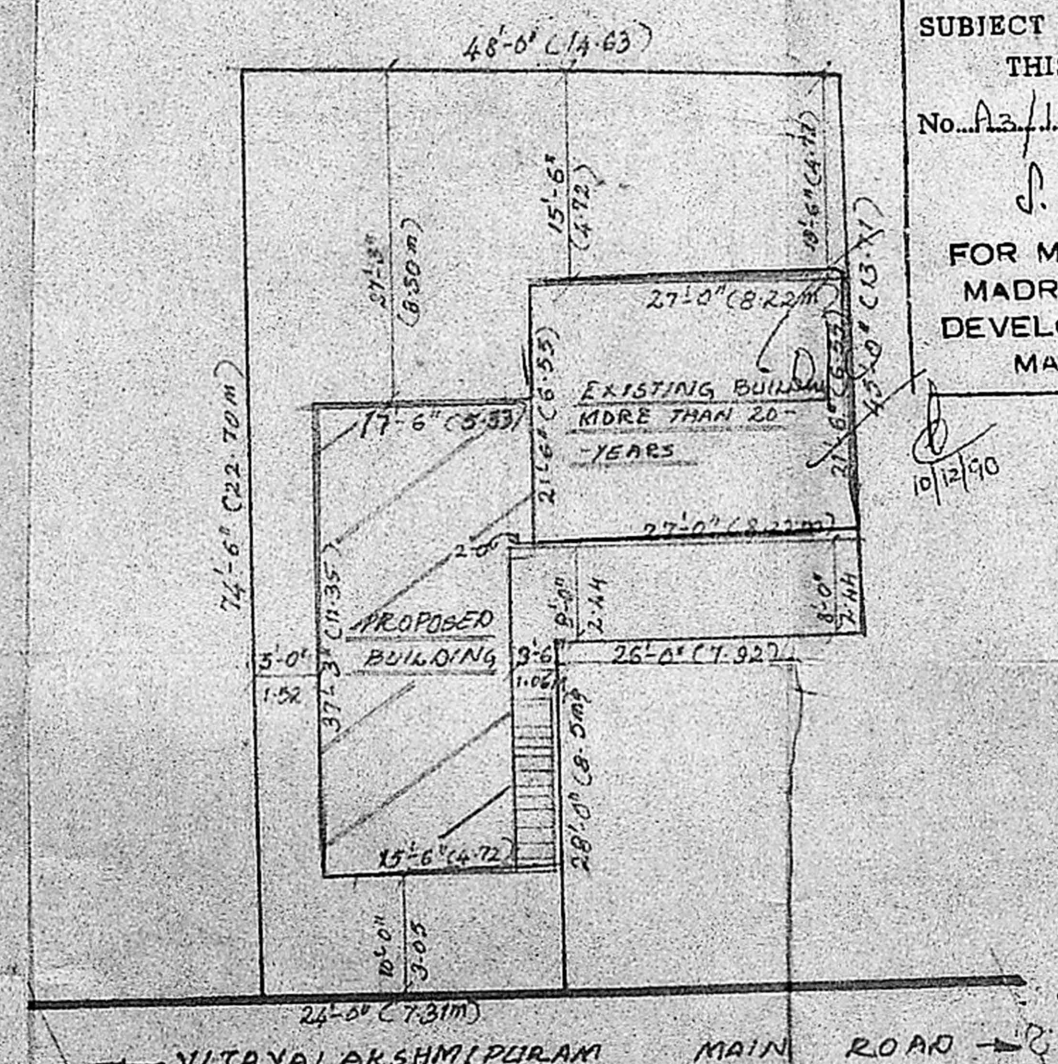

SITE PLAN (SCALE: 1:200)

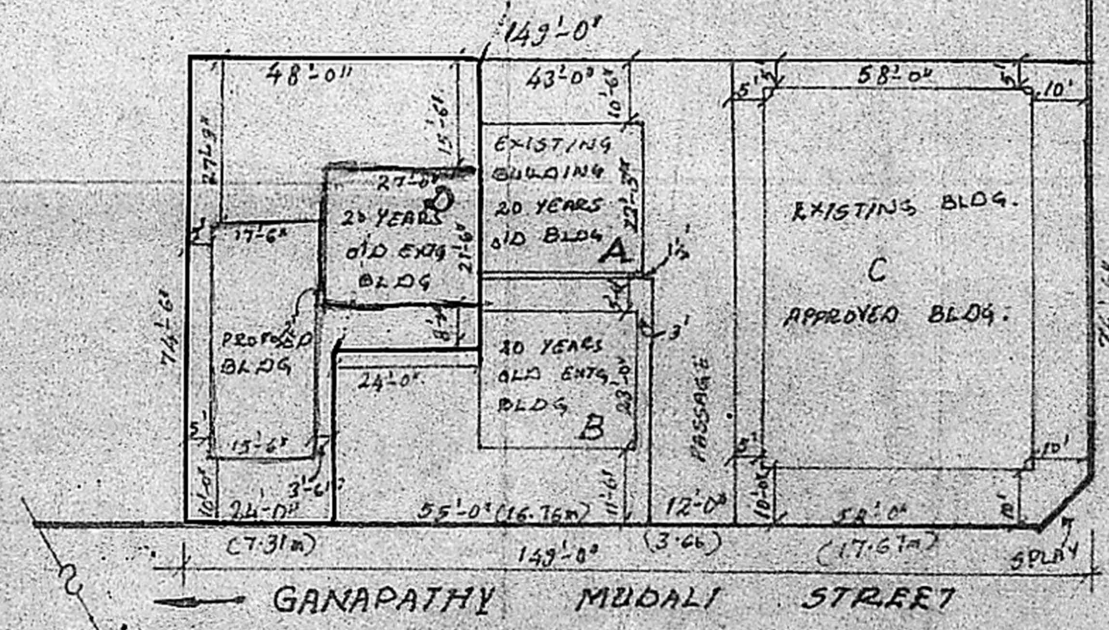

RESIDENTY PLOT DETAILS (SCALE 1:400)

NORTH PARK STREET